

Deposit of Statement and Plan
Section 31(6), Highways Act 1980

To Wiltshire County Council

1. I am and have been since 13th September 2000 the owner within the meaning of the above section of the land known as The Great Durnford Estate more particularly delineated on the plan accompanying this statement and thereon shaded orange.
2. The aforementioned land lies in the Parish of Durnford.
3. The ways coloured arrowed red on the said plan have been dedicated as highways with vehicular status.
4. The ways coloured green on the said plan have been dedicated as bridleways
5. The ways coloured dashed magenta on the said plan have been dedicated as footpaths.
6. No (*other*) ways over the land have been dedicated as highways.
7. The deposit shall comprise this statement and accompanying plan.

Signed (*landowner*)
 Michael A Weston for and on behalf of Hobson Properties SA

Name (of Landowner) Hobson Properties SA

Address c/o The Langtry Trust Group
 PO Box 124
 Langtry House
 40 La Motte Street
 St Helier
 Jersey
 JE4 6QR

Date

Signed (*Witness*)

Name (*Witness*) DIONISIO FLEITAS

Address THE FLAT, 59, KENSINGTON PLACE, ST HELIER, JERSEY

Occupation TRUST & COMPANY ADMINISTRATOR

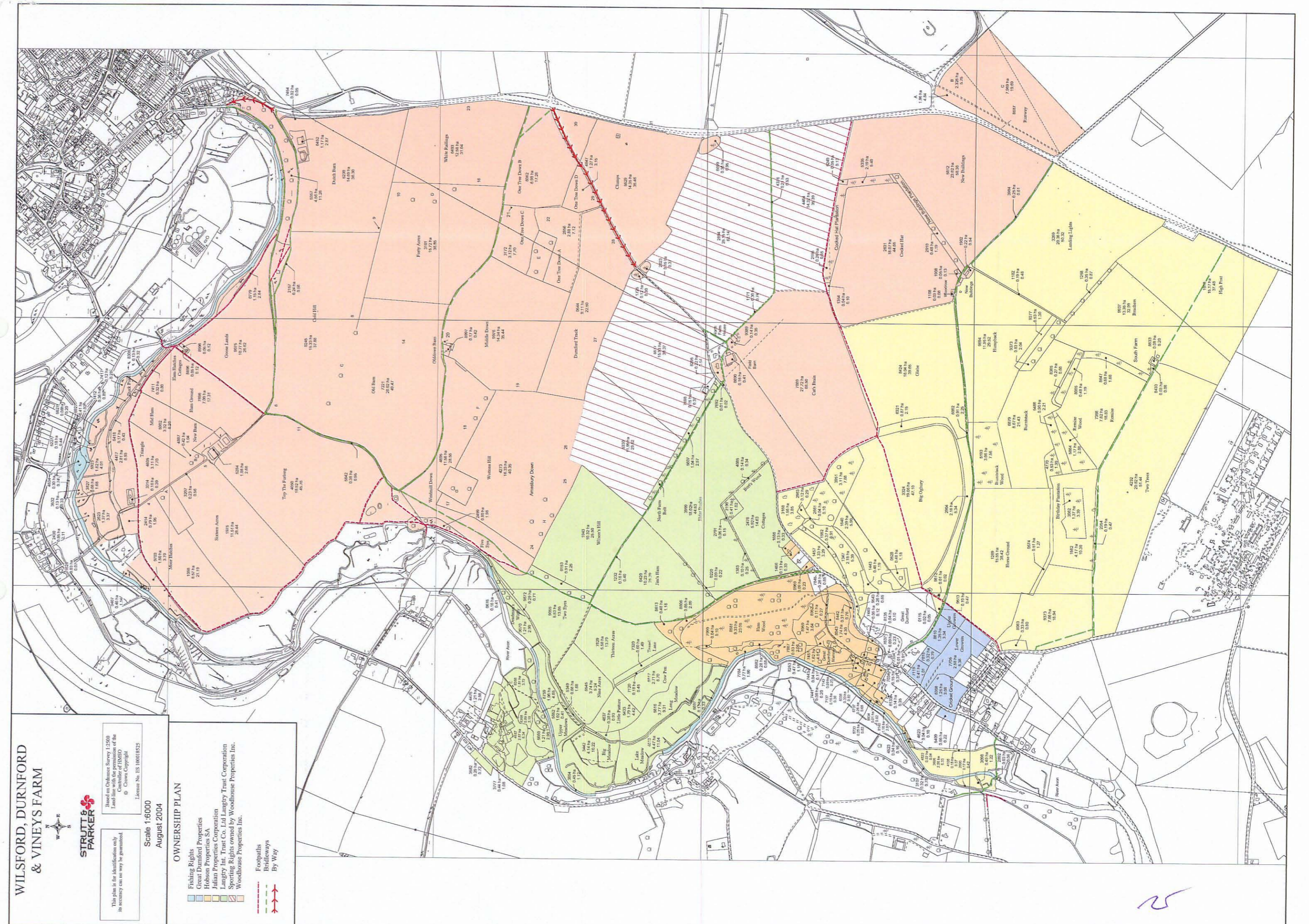

25